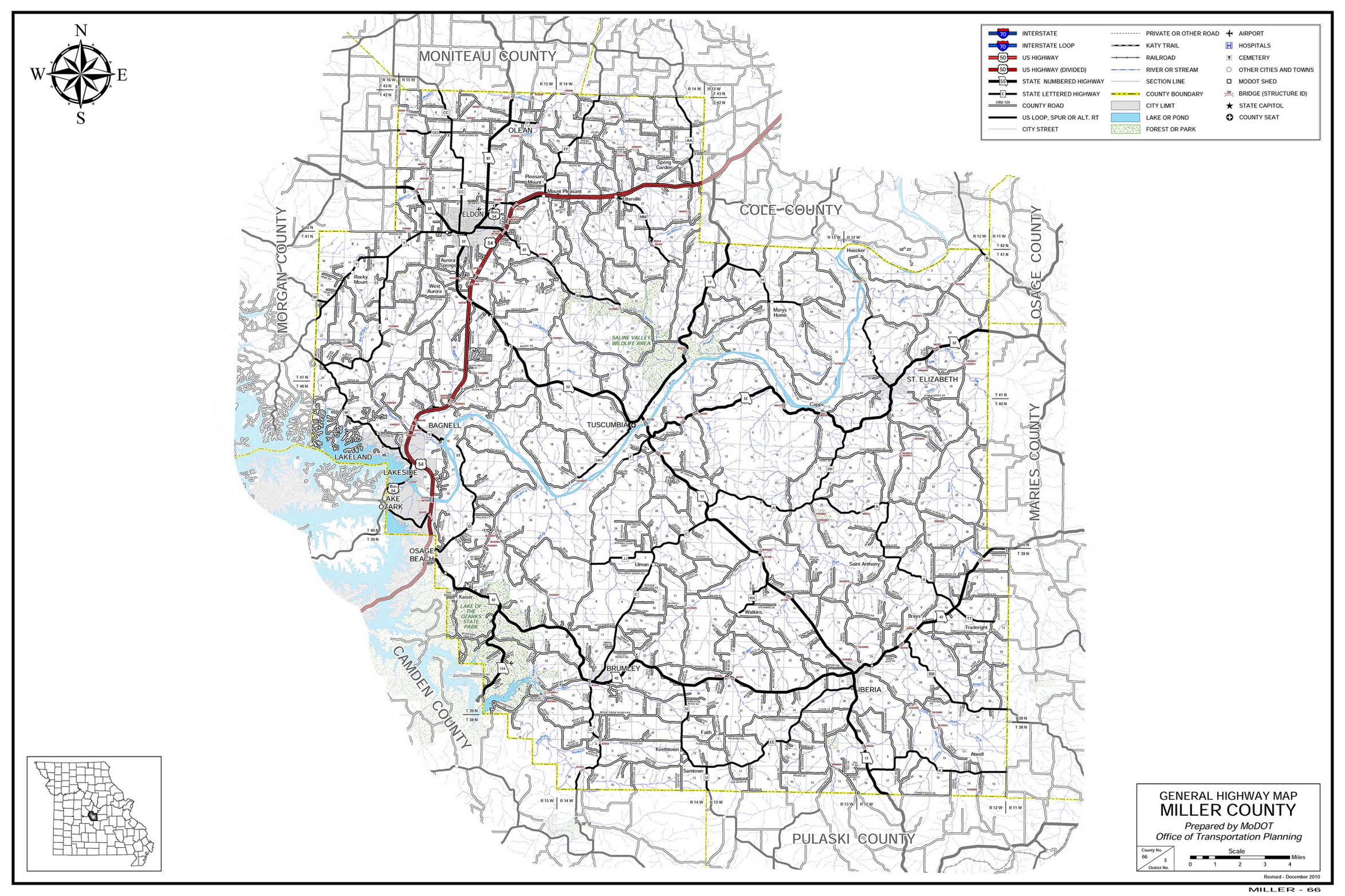
N
W
E
S
INTERSTATE
INTERSTATE LOOP
US HIGHWAY
US HIGHWAY (DIVIDED)
STATE NUMBERED HIGHWAY
STATE LETTERED HIGHWAY
COUNTY ROAD
US LOOP, SPUR OR ALT. RT
CITY STREET
PRIVATE OR OTHER ROAD
KATY TRAIL
RAILROAD
RIVER OR STREAM
SECTION LINE
COUNTY BOUNDARY
CITY LIMIT
LAKE OR POND
FOREST OR PARK
AIRPORT
HOSPITALS
CEMETERY
OTHER CITIES AND TOWNS
MODOT SHED
BRIDGE (STRUCTURE ID)
STATE CAPITOL
COUNTY SEAT
MONITEAU COUNTY
COLE COUNTY
MORGAN COUNTY
OSAGE COUNTY
MARIES COUNTY
CAMDEN COUNTY
PULASKI COUNTY
OLEAN
ELDON
Pleasant Mount
Mount Pleasant
Spring Garden
Ittenville
Aurora Springs
Rocky Mount
West Aurora
Hoecker
Marys Home
SALINE VALLEY WILDLIFE AREA
ST. ELIZABETH
Capps
TUSCUMBIA
BAGNELL
LAKELAND
LAKESIDE
LAKE OZARK
OSAGE BEACH
Ulman
Saint Anthony
Kaiser
LAKE OF THE OZARKS STATE PARK
Watkins
Brays
Traderight
BRUMLEY
IBERIA
Faith
Keethtown
Samtown
Atwell
R 16 W
R 15 W
R 14 W
R 13 W
R 12 W
R 11 W
T 43 N
T 42 N
T 41 N
T 40 N
T 39 N
T 38 N
GENERAL HIGHWAY MAP
MILLER COUNTY
Prepared by MoDOT
Office of Transportation Planning
County No. 66
District No. 5
Scale
Miles
0 1 2 3 4
Revised - December 2010